DANIEL BUTTERWORTH

LETTINGS & PROPERTY MANAGEMENT

47 Princes Road West

, Torquay, TQ1 1PB

A well-presented maisonette located in Princes Road West on the outskirts of Torquay town centre. Accommodation comprises; Own Entrance, entrance hallway, lounge, 2 bedrooms, kitchen and shower-room.

£950 Per month

47 Princes Road West

, Torquay, TQ1 1PB

2 1 1 C

- 2 Bedroom Maisonette
- Spacious Rooms
- Modern Throughout
- Parking on Street

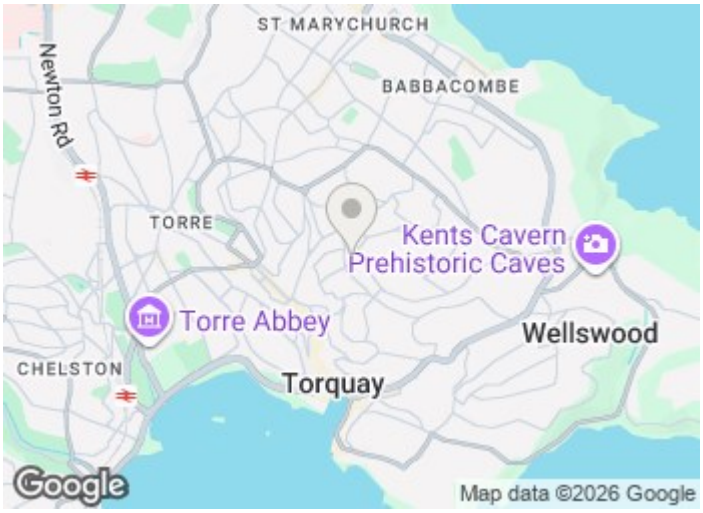

Directions

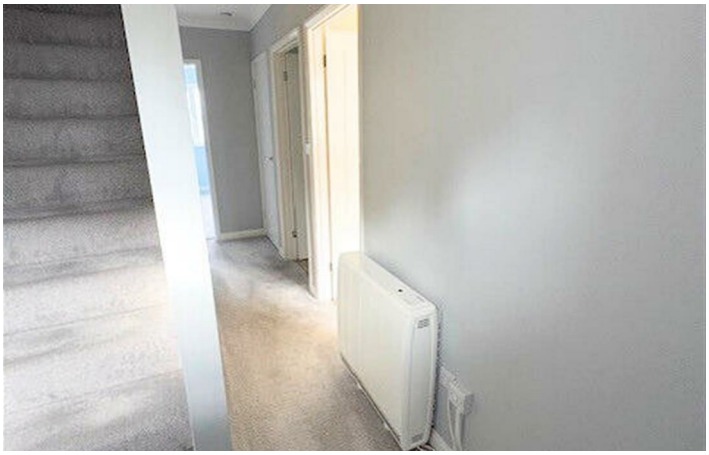

Floor Plan

GROUND FLOOR
175 sq.ft. (16.2 sq.m.) approx.

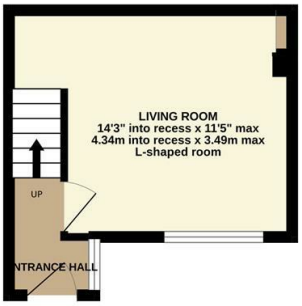

1ST FLOOR
364 sq.ft. (33.8 sq.m.) approx.

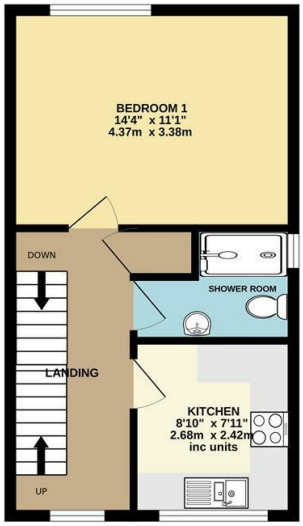

2ND FLOOR
216 sq.ft. (20.1 sq.m.) approx.

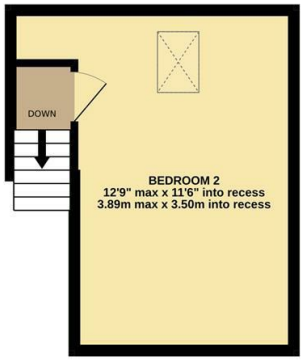

TOTAL FLOOR AREA : 755 sq.ft. (70.1 sq.m.) approx.

Whilst every attempt has been made to ensure the accuracy of the floorplan contained here, measurements of doors, windows, rooms and any other items are approximate and no responsibility is taken for any error, omission or mis-statement. This plan is for illustrative purposes only and should be used as such by any prospective purchaser. The services, systems and appliances shown have not been tested and no guarantee as to their operability or efficiency can be given.
Made with Metropix ©2026

These particulars, whilst believed to be accurate are set out as a general outline only for guidance and do not constitute any part of an offer or contract. Intending purchasers should not rely on them as statements of representation of fact, but must satisfy themselves by inspection or otherwise as to their accuracy. No person in this firms employment has the authority to make or give any representation or warranty in respect of the property.

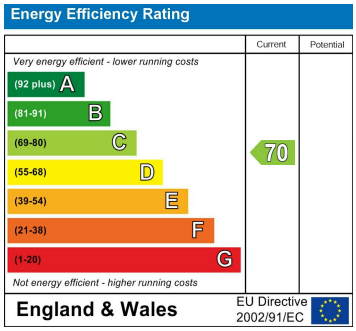

5 Ferndale Road, Torquay, TQ2 6JT
Tel: 01803 262772 Email: info@daniel-butterworth.co.uk daniel-butterworth.co.uk